NSCB
extent 2.5%
RSB: 100%

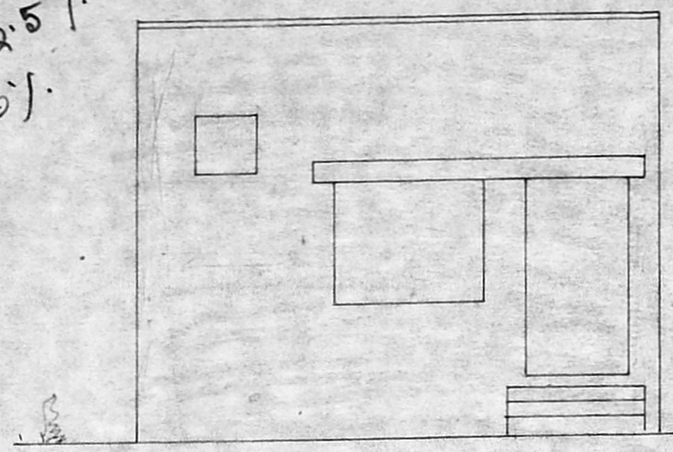

ELEVATION

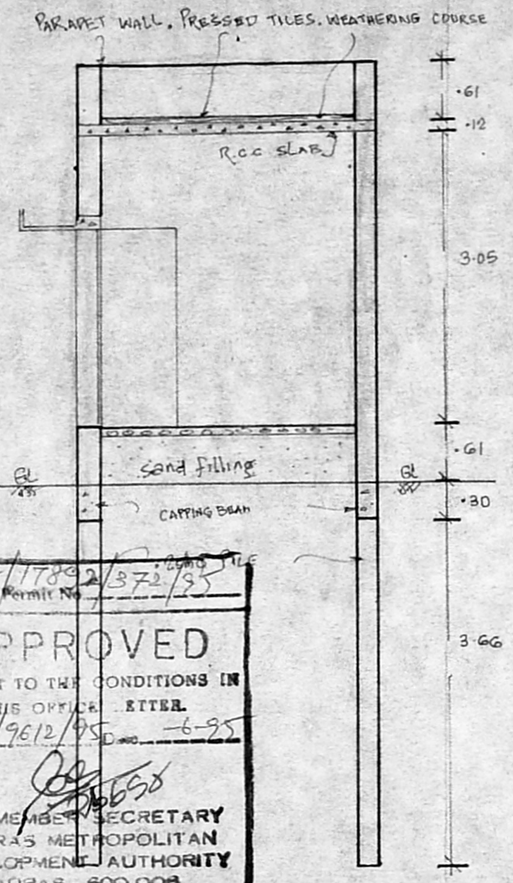

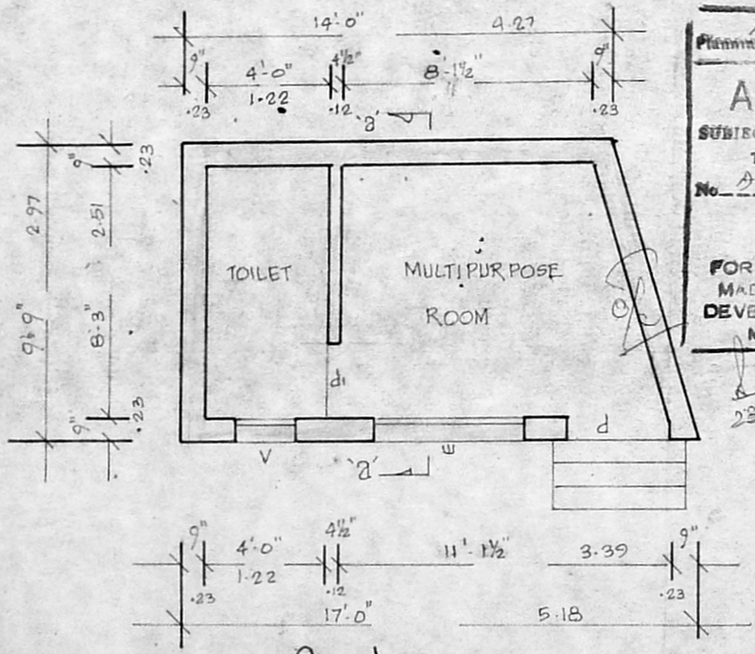

g.f. plan

Planning Permit No. A/17892/372/95

APPROVED
SUBJECT TO THE CONDITIONS IN THIS OFFICE LETTER.
No. A1/9612/95 Date 6-95
FOR MEMBER SECRETARY
MADRAS METROPOLITAN DEVELOPMENT AUTHORITY
MADRAS - 600 008.

23/6/95

SECTION ON 'aa'

Joinery details

d	- door	1.00 x 2.00
d1	- door	0.76 x 2.00
v	- ventilator	0.61 x 0.61

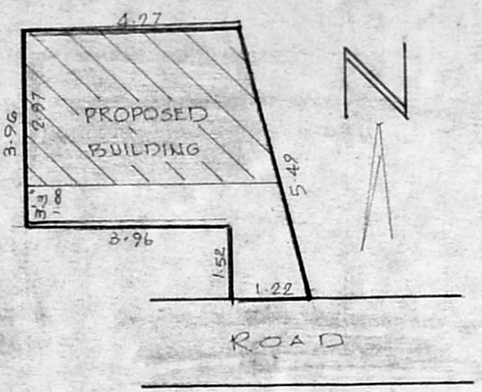

SITE PLAN SCALE 1:100

AREA OF THE LAND	19.50 M²
PLINTH AREA OF THE PRO. BUILDING	14.00 M²
AREA OF THE VACANT SITE	5.50 M²

REFERENCE

PROPOSAL

BOUNDARY

ROAD

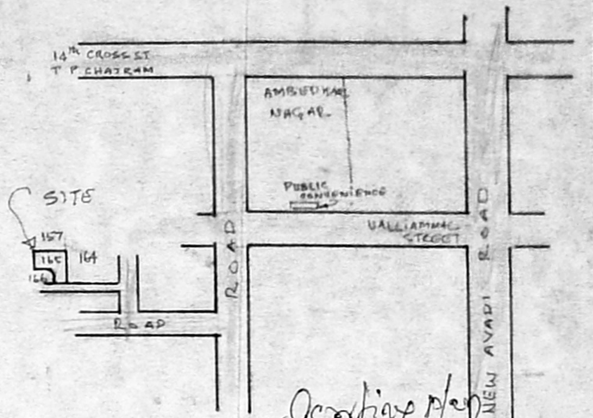

Sanitary plan
22/5/95

KEY PLAN

PLAN SHOWING THE PROPOSED CONSTRUCTION OF DWELLING BUILDING IN R.S. No. 84/3, PLOT No. 165, KAMARAJ NAGAR CORPN. DN. 72, MADRAS-10.

S. [illegible]
- OWNER -

☎ 6261405
M.A. JAYAKUMAR, D.C.E.
Consulting Engineer & Builder
Licensed Surveyor, Corpn. of Madras-449
52, 7th Cross St., Madras-600 030